RANCHER

NINETEEN HUNDRED SIXTY-FIVE

Mrs. Shirley G. Barnes

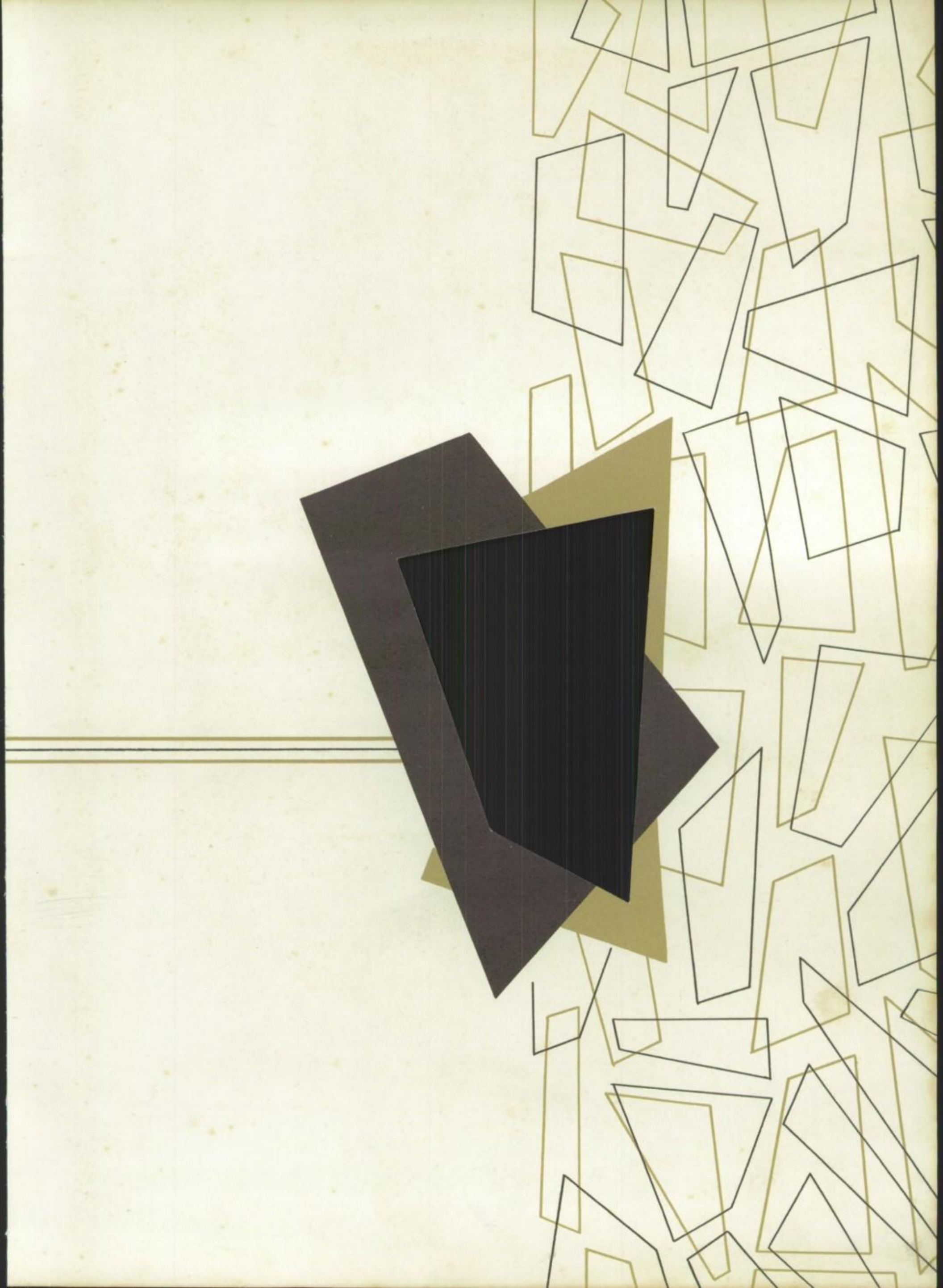

WHITE OAK RANCHER

1964 — 1965

Dedication

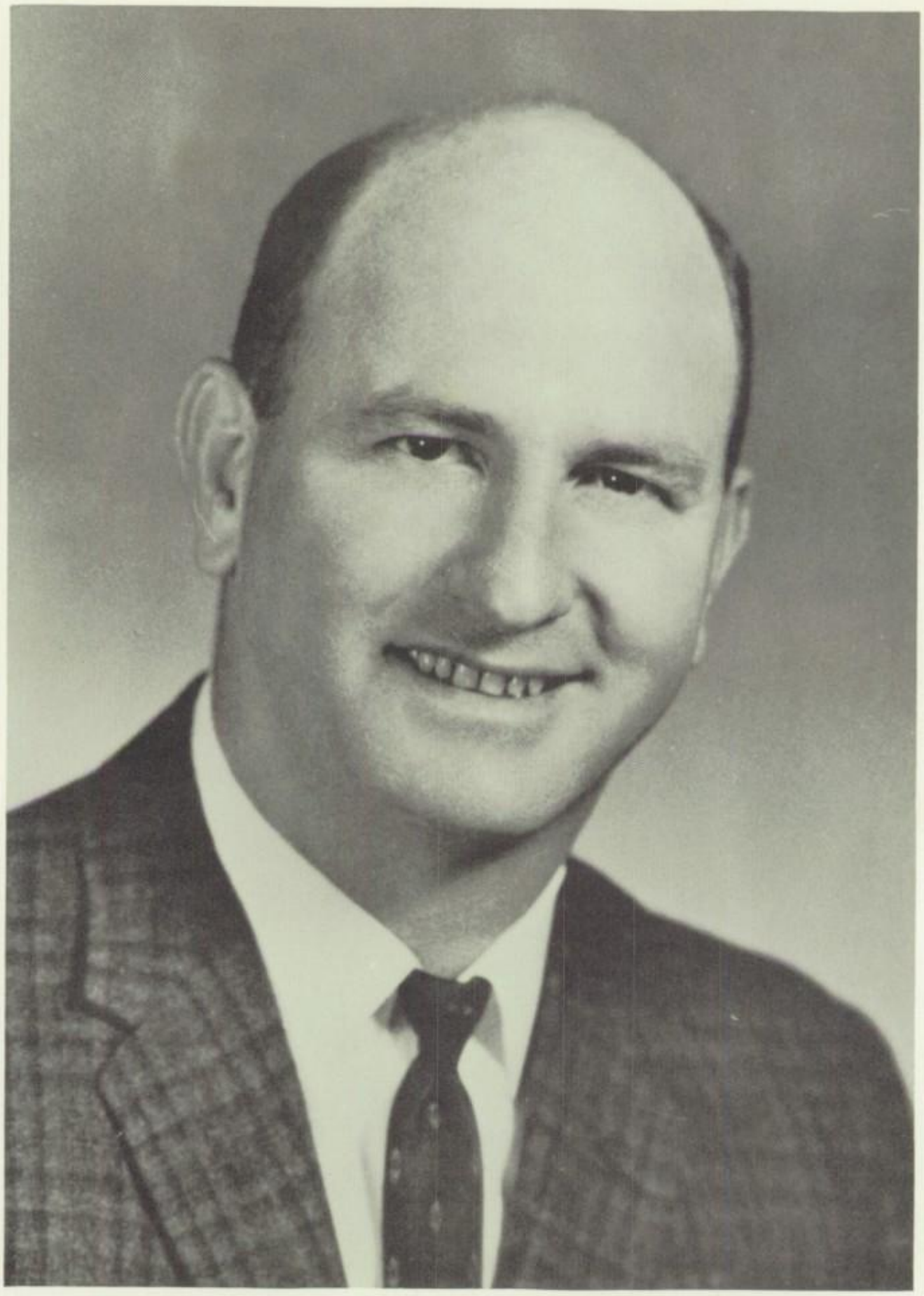

We, the class of 1965, dedicate our annual to Mr. Willard Johnson, our class sponsor the past four years. We do this as an expression of appreciation to one who has constantly worked for the benefit and betterment for our school and its students for the past eleven years.

ADMINISTRATION

Mr. Jack Brown, Superintendent

BOARD OF EDUCATION

Darrell Hale, Vice-President; Ray Collins, President; Dennis Hilderbrand, Member; Leroy Bennett, Clerk; Ray Oskinson, Member.

FACULTY

W. J. Brown
Typing I
Typing II
American History
Shorthand

W. E. Johnson
Bookkeeping
7th Geography
Health
Boy's Coach

Mae Rohmiller
7th and 8th Grades
Home Economics

Jane Oglesby
English
American History
Modern History
Oklahoma History
Civics

George Noe
Chemistry
Biology
General Science
Geography

Otis Harlan
Math
Shop
Mechanical Drawing
Girl's Coach

Shirley Barnes
1st Grade

Dorothy Bussey
2nd Grade

Leno Piguet
3rd Grade

Helen Shearhart
4th Grade

Ben Burgess
5th and 6th Grades

Pat Williams
Music

ORGANIZATIONS

Annual Staff

Left to right: LuElla Downing, Layout Manager; Phyllis Hauser, Photographer; Margie Dobbs, Business Manager; Mr. Brown, Sponsor; Joyce Harper, Editor; Cecilia Fleshman, Co-Editor; Janice Berry, Advertising Manager; and Laura Hilderbrand, Photographer.

We, the staff of this RANCHER, in the tradition of those who have gone before, are leaving you the record of

1964 — 1965

Dianne Williams

Janice Berry & Margie Dobbs

Office

Karen Egnor

Frances Sanders

Library

Joyce Harper

Rosaleta Seaton

FRESHMAN CLASS OFFICERS

Ray Bussey, President; Larry Harper, Vice-President; Karen Egnor, Secretary-Treasurer; Mr. Harlan, Sponsor

SOPHOMORE CLASS OFFICERS

Eddie Risman, President; Larry Cordray, Vice-President; Virrina Willis, Secretary-Treasurer; Mrs. Oglesby, Sponsor

Class Officers

JUNIOR CLASS OFFICERS

Charlie Davis, President; Tom Farbro, Vice-President; Dianne Williams, Secretary-Treasurer; Mr. Noe, Sponsor

SENIOR CLASS OFFICERS

Ronnie Cox, President; Phyllis Hauser, Vice-President; Joyce Harper, Secretary-Treasurer; Mr. Johnson, Sponsor

SENIORS

MR. JOHNSON
Sponsor

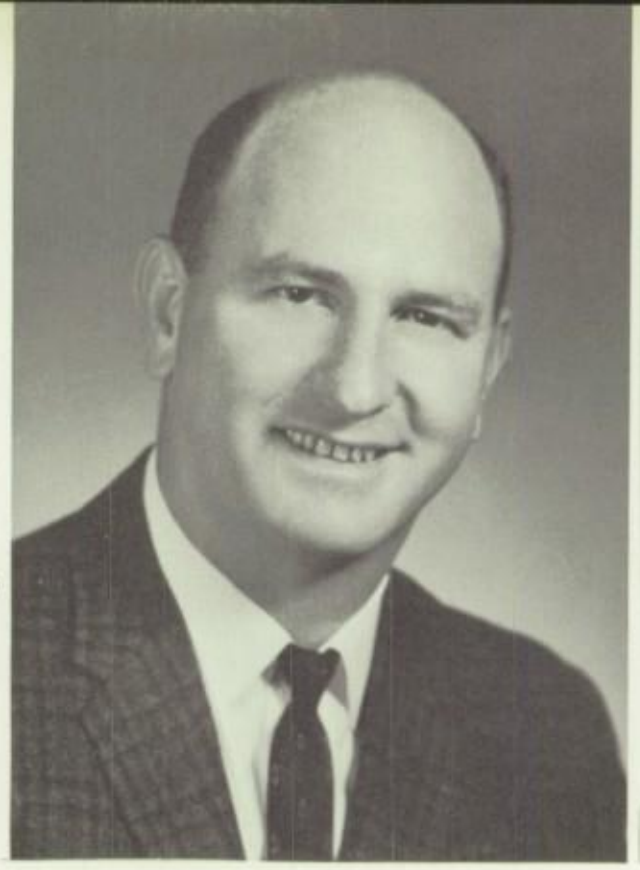

PHYLLIS HAUSER
Basketball - 4 yrs.
Volleyball - 4 yrs.
4-H - 6 yrs.
Basketball Queen - 1 yr.
Carnival Queen Attendant - 1 yr.
Jr. & Sr. Play - 2 yrs.
Class secretary - 1 yr.
Vice President - 1 yr.
Annual Staff

JOYCE HARPER
Basketball - 4 yrs.
Volleyball - 4 yrs.
Jr. & Sr. Play - 2 yrs.
Annual Queen - 1 yr.
Annual Queen Attendant - 1 yr.
Annual Staff
Honor Roll - 4 yrs.
State Honor Society - 3 yrs.
National Honor Society - 3 yrs.
Class secretary - 1 yr.
Class president - 1 yr.

DOYLE EGNOR
Carnival King Attendant - 1 yr.
Basket Ball King - 1 yr.
Annual King - 1 yr.
Basketball - 4 yrs.
Baseball - 4 yrs.
Jr. & Sr. Plays - 2 yrs.

JANICE BERRY
Office Staff - 2 yrs.
Honor Roll - 4 yrs.
State Honor Society - 4 yrs.
National Honor Society - 4 yrs.
Jr. & Sr. Play - 2 yrs.
Annual Queen Attendant - 1 yr.
Salutatorian
Annual Staff

CECELIA FLESHMAN
Mistress of Ceremonies at
Home-coming Corination
Reporter - 2 yrs.
Glee Club - 1 yr.
Basketball - 2 yrs.
Volleyball - 2 yrs.
Plays - 2 yrs.
Annual Staff

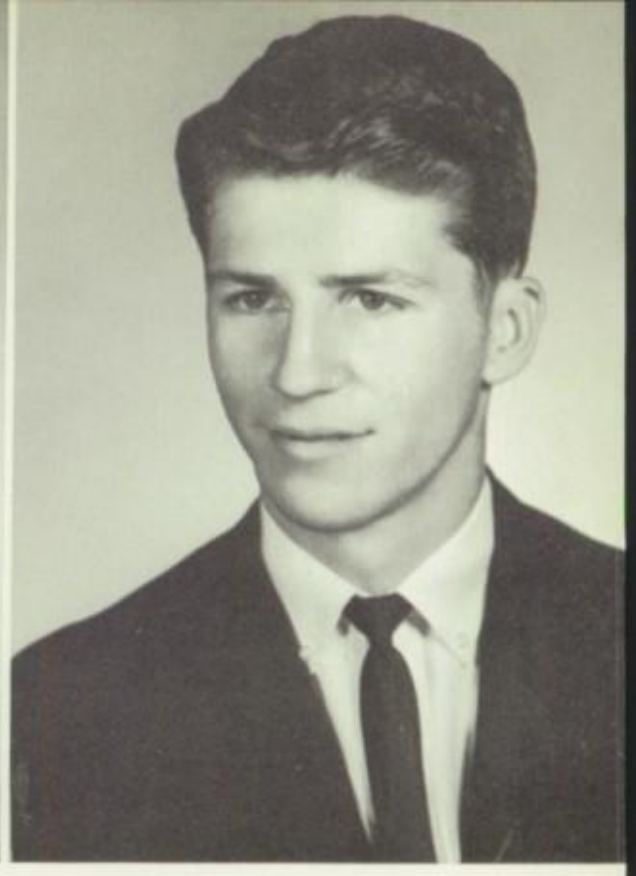

JIM HAYES
Vice President - 2 yrs.
Annual King - 1 yr.
Basketball - 4 yrs.
Baseball - 4 yrs.
Jr. & Sr. Plays - 2 yrs.

JANET WEST
Speech Club - 1 yr.
Speech Play - 1 yr.
Glee Club - 2 yrs.
Band - 2 yrs.
Pep Club - 1 yr.

DARRELL OSTEN
Annual King Attendant - 1 yr
Baseball - 2 yrs.
Jr. & Sr. Plays - 2 yrs.

MARGIE DOBBS
Office Staff - 2 yrs.
Honor Roll - 4 yrs.
State Honor Society - 4 yrs.
National Honor Society - 4 yrs.
Class secretary - 2 yrs.
Music - 1 yr.
Valedictorian
Annual Staff

LUELLA DOWNING
Basketball - 2 yrs.
Volleyball - 2 yrs.
Honor Roll
Annual Staff

EVERETT CORDRAY
Honor Roll - 4 yrs.
State Honor Society - 3 yrs.
National Honor Society - 3 yrs.

RONNIE COX
Class President - 3 yrs.
Carnival King Attendant
Baseball - 2 yrs.
Basketball Manager - 2 yrs.

LAURA HILDERBRAND
Annual Queen Attendant - 1 yr.
Basketball - 4 yrs.
Volleyball - 4 yrs.
Jr. & Sr. Plays - 2 yrs.
Annual Staff

Everett

Jim

Ronnie

Cecelia

Darrell

Phyllis

Joyce

Butch

Margie

Senior Baby Pictures

Janice

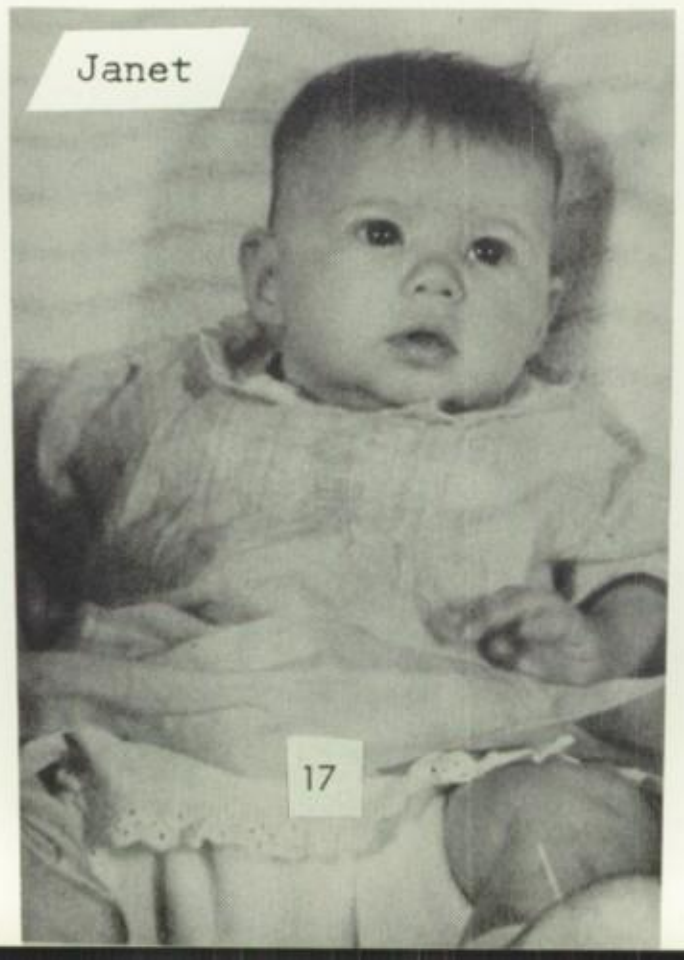
Janet

Laura

JUNIORS

George Noe

Dianne Williams

Tom Farbro

Bill Oldaker

Arliss Secondine

Frances Sanders

Donnie Patrick

Norman Rahn

John Daugherty

Rodney Davis

Charlie Davis

Rosaleta Seaton

SOPHOMORES

Ronnie Willis Billy Dobbs

Helen Wooten Geraldine Foster

Jane Oglesby

Donna Beisley Margie Heard

Bill Goins Larry Cordray

Saundra Collins

Virrina Willis

Dwight Osten Eddie Risman

Lee Murphy Donna Roulet

Ed Davenport Gary Heard

Teresa Bennett Elinor McKee

Bobby Falling James McCallie

Joe Horn Carolyn Kammerzell

FRESHMEN

Otis Harlan

Guy Griffith

Lucille McKee

Ray Bussey

Norman McKee

Shirley Patrick

Dean Heard

Bruce Peck

Mary Peck

Bobby Downing

Larry Harper

Mickey Bowie

Bernard Hilderbrand

Eddie Conley

Sharon Roulet

Karen Egnor

James Wooten

GRADES

W. J. Brown

Jan Williams

Myrna Berry

Gary Collins

Lynn Cordray

Ronnie Heard

Kay Oskison

Ray Oskison

Buddy McCombs

Brenda Bennett

Dale Davenport

Brenda Bowlin

Linda Bowlin

EIGHTH GRADE

Steven Peck

Ruth Foster

Bucky Davis

Lonnie Heard

Janice Heard

Albert Peck

Barbara Faulconer

Gary Risman

Donna Mills

Mike McKee

Ginger Hilderbrand

Mae Rohmiller

Bobby Hayes

Kay Goins

Wesley Horn

Nickie Smith

Sally Hilderbrand

Rodney Bussey

SEVENTH

Ann Hale

Larry Jones

Sheryl Hopkins

Richard Henderson

Verna Downing

Larry Livingston

Jane Tune

Dale Charles

Cynthia Brown

Andy Millarr

GRADE

Nancy Redwine

Larry Seaton

Ronald McKee

Sammy Frye

Tommy Patrick

S I X T H

Ben Burgess

Lana Morris

Linda Bowie

Alleyne Carter

Brenda Seaton

Fay Nail

Charlotte Johnson

Rodger Berry

Ricky Heard

Wanda Smith

Charles Conley

Carl Heard

Deborah Peck

G R A D E

Grace Downing

Ferris Davenport

Alice Rehard

Shawn Rogers

Cheryl Egnor

Darvl Williams

FIFTH

Doyle Bowlin

Sue Hale

Deborah Morris

Ricky Harper

Cheryl Sinclair

Diamond Tune

Gene Anderson

George Peck

Martha Peetam

Rhonda Mills

GRADE

Mark Hopkins

Terry Burgess

FOURTH GRADE

Helen Shearhart
Mitchell Willis
Shelly Rehard
Anita Millarr

Steve Daugherty
Sharon Daugherty
Roger Tune
Gayland Wooten

Mary Joyce Johnson
Mike Patrick
Marilyn Johnson
David Hayes

Randy Berry
Rhonda Roulet
Jimmy Heard
Jerry Lay

Betty Gist
Steve Brown
Beverly White
Jackie Dameron

Virginia Smith
Tommy Heard
Karen Downing
Larry Bowie

T H I R D

Leno Piguet

Sharon Seaton

Johnny Tune

Anthony Lewis

Tina Lay

Greg Charles

Paula Rae Witty

Scott Carter

Paula Ann Smith

James Sinclair

Janet Smethwick

Andy Williams

Kenneth Mills Marianne McKee Kathy Dobbs Larry Faulconer Rita Harper

G R A D E

SECOND GRADE

Dorthy Bussey
Debra Hayes
Clarence Newman
Gayle Redwine

Sanford Peterson

Junior Foster

Nancy Tune
Elizabeth Sinclair
Trenda Tune
Barbara White

Steven Johnson

Lisa Charles

Ida Emmery
Gary Anderson
Robbin Rogers
Wayne Frye

Hope Townsley
Brian Kaiser
Mark Hilderbrand
Shirley Barnes

David Frye

FIRST

Brenda Heard

GRADE

Marty Patrick
Vina Downing
Mike Newman
Deborah Heard
Randy Bussey

Nadine McKee
Patsy Tune

Dennis Roulet
Debra Davis
Roy Williams
Avis Peterson
Ricky Seaton

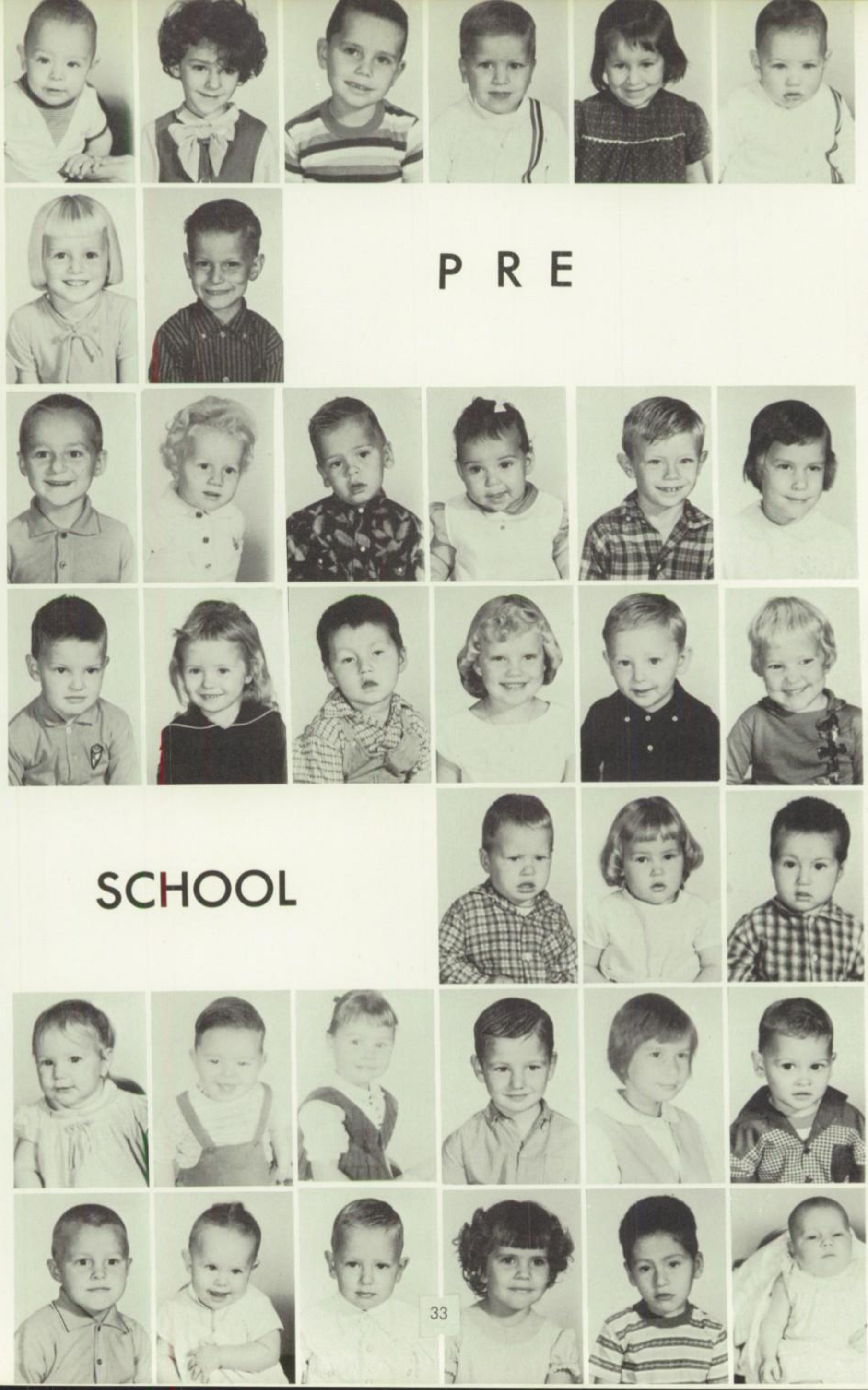

PRE SCHOOL

National

Janice Berry

Margie Dobbs

Everett Cordray

Honor

Arliss Secondine

Society

Carolyn Kammerzell

Teresa Bennett

Larry Cordray

Margie Dobbs

Valedictorian

Albert Peck

Janice Berry

Salutatorian

Lynn Cordray

FRIENDLIEST
Phyllis & Ronnie

WITTIEST
Cecelia & Gary

MOST QUIET
Margie & John

MOST POPULAR
Joyce & Doyle

NEATEST
Teresa & Larry

MOST COURTEOUS
Geraldine & Bob

MOST SENSIBLE
Arliss & Joe

CUTEST SMILE
Virrinna & Billy

MOST CO-OPERATIVE
Diane & Donnie

JOLLIEST JUNIORS
Rosie & Bill

BEST CITIZENS
Janet & Darrell

MOST DIGNIFIED
Karen & Guy

BIGGEST FLIRT AND WOLF
Shirley & Norman

BEST SPORT
Saundra & Tom

BEST LOOKING
Janice & Jim

BEST PERSONALITY
Laura & Bobby

SWEETEST SOPHMORES
Lee & Ronnie

MOST LIKELY TO SUCCEED
Frances & Everett

CUTEST FRESHMEN
Mickey & Dean

BEST ALL-AROUND
Lu Ella & Farris

ROYALTY

ANNUAL QUEEN

Joyce Harper

Basketball Queen

Phyllis Hauser

ACTIVITIES

SENIOR HIGH GIRLS

First row, left to right: Mr. Harlan, Coach, Mary Peck, Mickey Bowie, Teresa Bennett, Sharon Roulet, Helen Wooten, Donna Roulet, Dianne Williams, Manager. Second row: Shirley Patrick, Joyce Harper, Phyllis Hauser, Karen Egnor, Laura Hilderbrand, Rosaleta Seaton. Not pictured LuElla Downing.

SENIOR HIGH BOYS

First row, left to right: Rodney Davis, Douglas Bowlin, James McCallie, Joe Horn, Larry Cordray. Second row: Ronnie Cox, Manager, Bob Falling, Farris Downing, Eddie Risman, Norman Rahn, Charlie Davis, John Daugherty, Mr. Johnson, Coach.

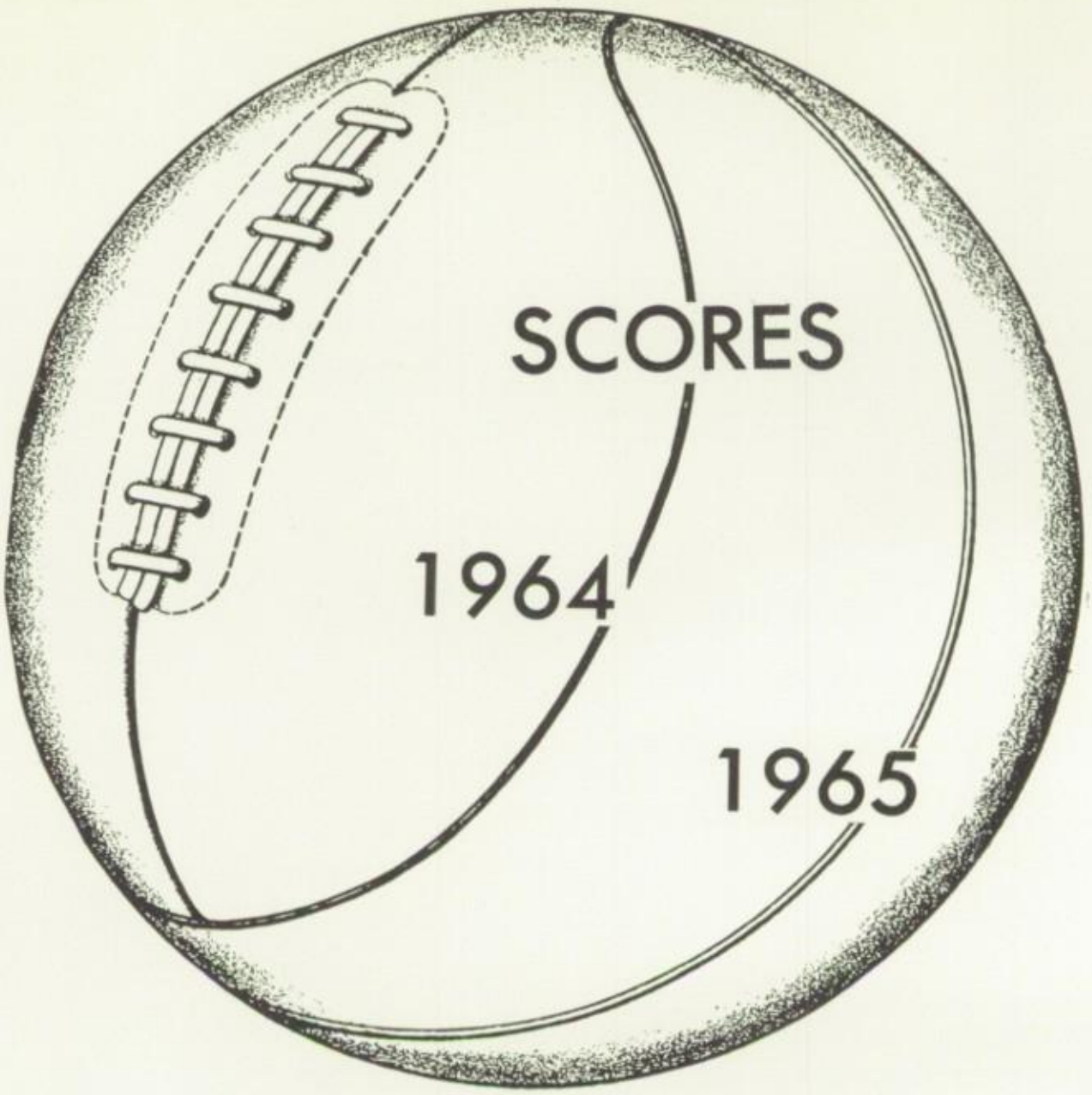

Boys

White Oak	56	Delaware	38
White Oak	49	Big Cabin	71
White Oak	46	Foyil	39
White Oak	69	Ketchum	58
White Oak	64	Strang	50
White Oak	77	Adair	57
White Oak	62	Foyil	55
White Oak	75	Sequoyah	54
White Oak	43	Welch	63
White Oak	43	Bluejacket	52
White Oak	60	Sequoyah	52
White Oak	62	Big Canin	56
White Oak	67	Ketchum	40
White Oak	51	Wynona	45
White Oak	49	Watts	44
White Oak	67	Strang	62
White Oak	63	Wann	46
White Oak	60	Ketchum	52
White Oak	61	Quay	59
White Oak	67	Adair	53
White Oak		Welch	
White Oak		Delaware	
White Oak		Bluejacket	

Girls

White Oak	43	Delaware	37
White Oak	47	Big Cabin	36
White Oak	35	Foyil	40
White Oak	56	Ketchum	30
White Oak	62	Strang	46
White Oak	66	Adair	42
White Oak	69	Foyil	43
White Oak	58	Sequoyah	36
White Oak	52	Welch	35
White Oak	63	Bluejacket	47
White Oak	50	Sequoyah	24
White Oak	34	Big Cabin	33
White Oak	43	Ketchum	37
White Oak	48	Watts	29
White Oak	41	Ochelata	40
White Oak	64	Strang	49
White Oak	44	Wann	28
White Oak	21	Yale	19
White Oak	50	Big Cabin	39
White Oak	54	Adair	40
White Oak		Welch	
White Oak		Delaware	
White Oak		Bluejacket	

First row, left to right: Mr. Harlan, Coach, Virginia Hilderbrand, Jan Williams, Ann Hale, Jane Tune, Sally Hilderbrand. Second row: Brenda Bennett, Ray Oskison, Cynthia Brown, Kav Oskison, Lynn Cordray.

GRADE GIRLS

Left to right: Mr. Johnson, Coach, Dale Davenport, Bucky Davis, Gary Risman, Gary Collins, Albert Peck, Rodney Bussey, Larry Jones.

GRADE BOYS

JUNIOR HIGH GIRLS

Left to right: Sue Hale, Jan Williams, Brenda Bennett, Mary Peck, Ray Oskison, Mickey Bowie, Cynthia Brown, Karen Egnor, Shirley Patrick, Kay Oskison, Sharon Roulet, Lynn Cordray, Virginia Hilderbrand, Sally Hilderbrand, Jane Tune, Mr. Harlan, Coach.

JUNIOR HIGH BOYS

First row, left to right: Dean Heard, Bucky Davis, Bobby Downing, Ray Bussey, Larry Jones. Second row: Gary Risman, James Wooten, Guy Griffith, Bruce Peck, Gary Collins, Bernie Hilderbrand, Mr. Johnson, Coach.

MUSIC CLASS

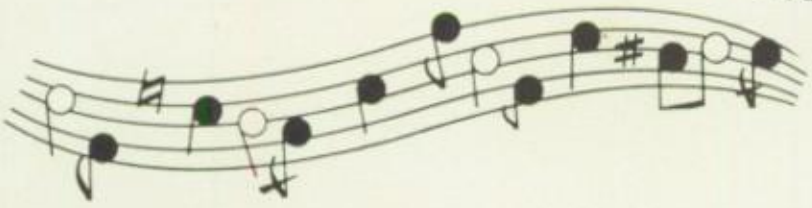

SCIENCE CLUB

BETTER LIVING FOR A BETTER WORLD

SCHOOL LIFE

Custodian

Emory Cordray

Bus Drivers

Bill Johnson
George Noe
Rod Davis
Otis Harlan

Mechanic

Rod Davis

Cooks

Mae Davis
Alta Egnor

PEPSI

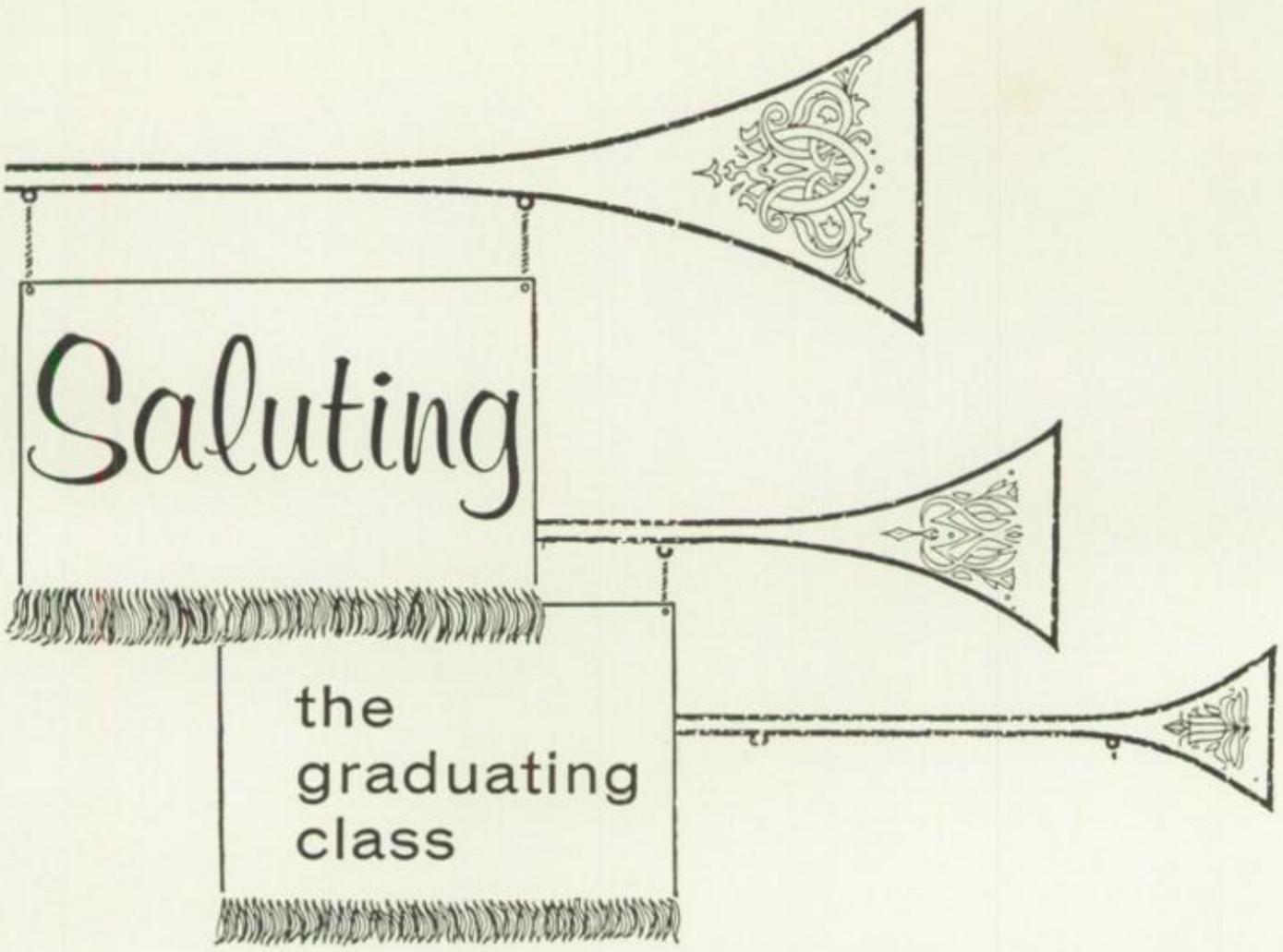

Compliments of

Rupp Driskill Insurance

General Insurance

152 South Wilson
Vinita, Oklahoma
AL 6-5506

Compliments
of

THE GLASS SHOP
530 South Wilson
Vinita, Oklahoma
AL 6-2470

H & R Meat Co., Inc.

Perveyors of Fine Meats

H & R MEAT CO., INC.
Perveyors of Fine Meats
3920 East Pine
Tulsa 15, Oklahoma
WE 9-0981

Compliments of

AL 6-2877
109 S. Wilson
Vinita, Oklahoma

OKLAHOMA TIRE and
SUPPLY COMPANY

Appliance Center
111 West Illinois
Vinita, Oklahoma
AL 6-3314

Deward and Pauline's

Restaurant

The Home of Fine
Foods
611 S. Wilson

Vinita, Okla. AL 6-9077

Compliments
of

Formost Dairies Inc.

Phone MA-35641

1027 W. 4th Street
Joplin, Missouri

Ryser & Beller
ATHLETIC GOODS CO
Muskogee, Oklahoma

Phone Murray 2-2220

Compliments of
BENTLY FRAYSER INSURANCE
102 S. Wilson
Vinita, Okla. Phone AL-4451

come alive!

PEPSI-COLA

You're in the Pepsi generation!

Compliments
of
TOMS PEANUTS & CANDY
Distributor
Miami, Oklahoma

The First National

Bank and Trust Co.

Member FDIC

A Good Place To
Do All Your Banking

The Oldest Bank
In Northeast
Oklahoma

102 W. Illinois
AL 6-4435

Phillips 66

Vogel Oil Company

Vinita, Oklahoma

512 W. Illinois AL 6-2193

Craig County Band

The Friendly Bank
With Complete Banking
Service

When You Bank
With Us You Bank
With Confidence

Member of FDIC
AL 6-4424

"Because We Care"

LUGINBUEL FUNERAL
HOME, INC.

332 N. Scraper

AL 6-2530

COCA-COLA
BOTTLING CO.

215 W. Illinois

Coca-Cola
"Coke"

Randall-Norton
Tire Company

436 S. Wilson

GOODYEAR

Vinita, Oklahoma

GOODYEAR
TIRES

AL 6-4834

AL 6-4401

CARL CAMPBELL FORD CO.
238 South Wilson

LONERGAN BARTGIS
CHEVROLET CO.

115 South Seraper
AL 6-4462

Best Wishes

to You Through the Years

Carter's Shopping Center

120 W. Illinois
AL 6-5541

Compliments
Of

C. E. ANDERSON, Plumbing
Heating & Air Conditioning
225 So. Wilson -- AL 6-2295
Vinita, Oklahoma

ECONOMY AUTO SUPPLY
AL 6-4431 147 S. Wilson
We handle nationally
advertised products
such as:
Perfect Circle Piston Rings
Permite Products Delco Batteries
Southland Batteries
Standard Motor Products

**Northeast Oklahoma
Electric Co-op, Inc.**

229 S. Wilson AL 6-4405

McNABB COAL COMPANY
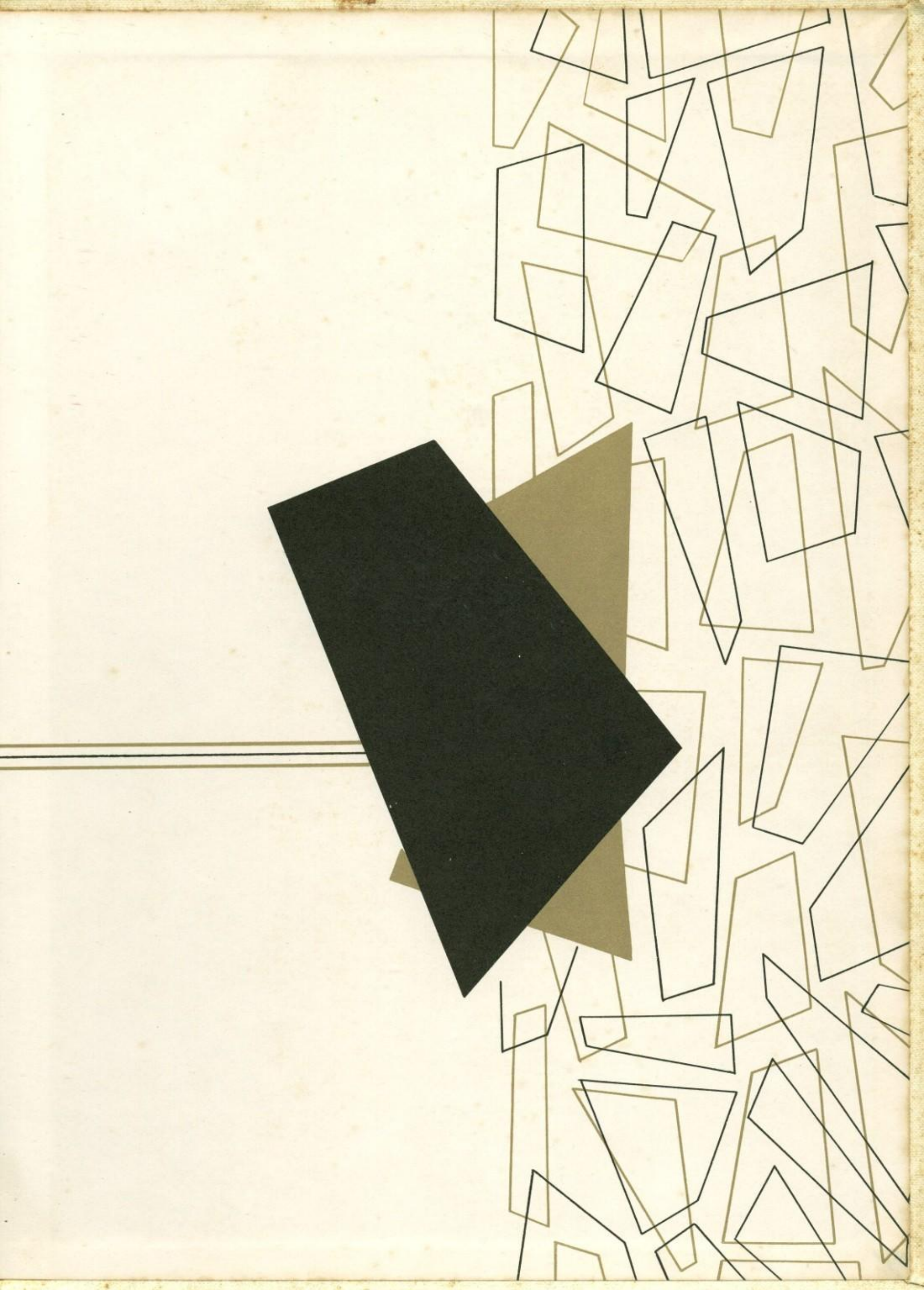
WHITE OAK, OKLAHOMA